ELLIS HAY

19 Hope Street

Scarborough, YO12 7PR

Guide Price £125,000

3 | 1 | 2 | D

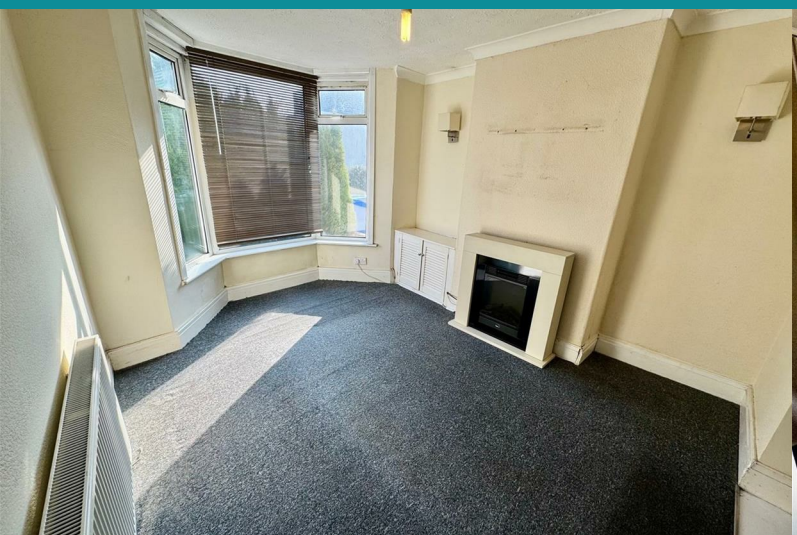

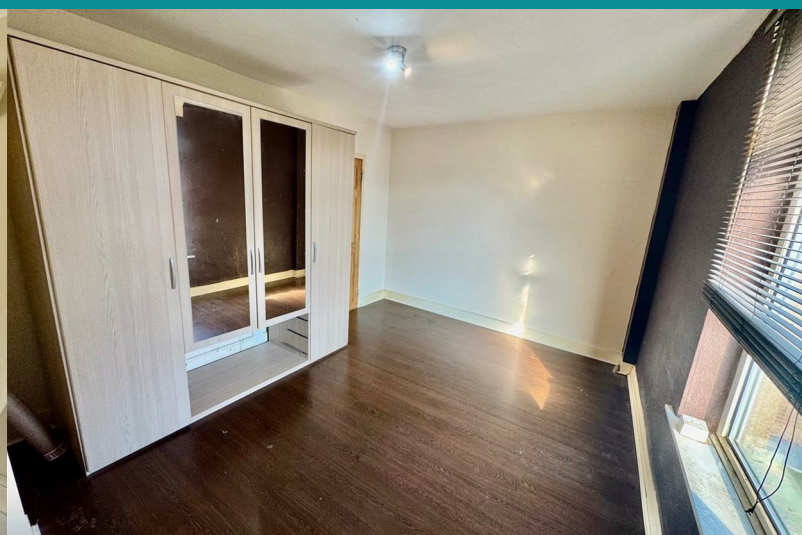

19 Hope Street

Scarborough, YO12 7PR

Guide Price £125,000

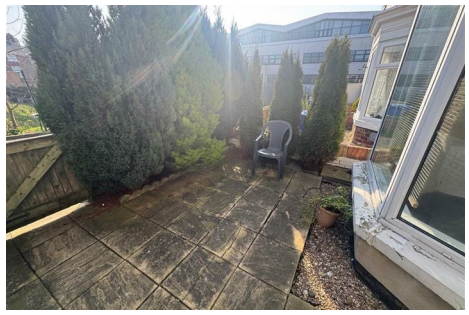

19 Hope Street

Ellis Hay are delighted to bring to the market this three-bedroom terraced house located on Hope Street in Scarborough. Offering spacious accommodation set over three floors, this property would make an ideal home for first-time buyers, families, or those looking for a coastal base.

The ground floor comprises a comfortable lounge, a separate dining room and a fitted kitchen to the rear. To the first floor is a generous master bedroom and a family bathroom, while the second floor provides two further bedrooms.

Externally, the property benefits from both a front yard and an enclosed rear yard, providing useful outdoor space. The property is well placed for access to local amenities, transport links and the many attractions of this popular seaside town.

To arrange a viewing please call our friendly sales team on 01723 350077.

Lounge

10'2" x 10'1" (3.12 x 3.08)

Dining room

10'4" x 10'2" (3.15 x 3.12)

Kitchen

14'0" x 6'2" (4.28 x 1.88)

Bathroom

10'4" x 8'7" (3.17 x 2.64)

Master room

13'5" x 10'3" (4.09 x 3.14)

Bedroom 2

13'4" x 10'4" (4.08 x 3.16)

Bedroom 3

10'4" x 8'6" (3.17 x 2.60)

Directions

What 3 Words
Shares.index.stars

Hybrid Map

Floor Plan

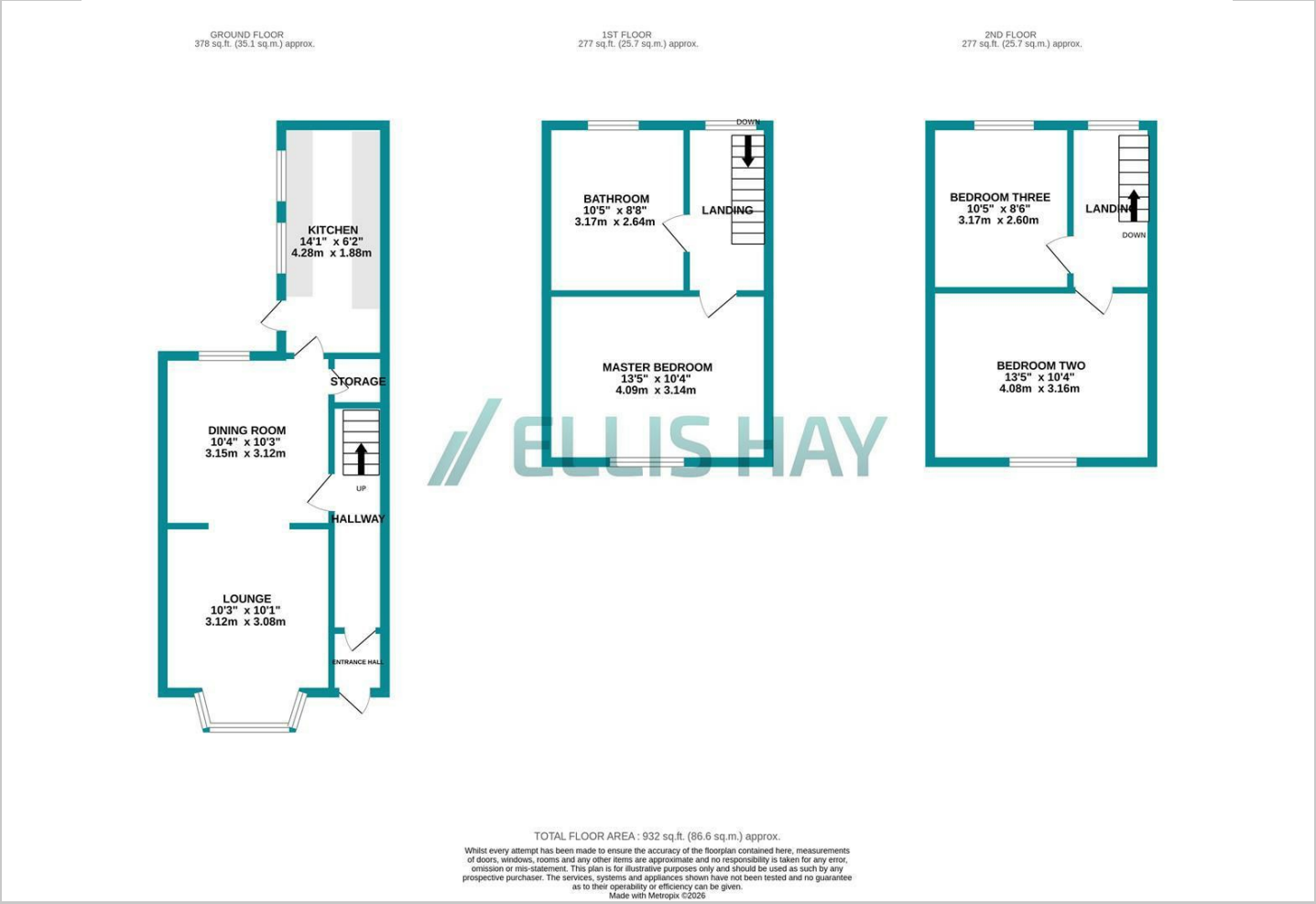

Viewing

Please contact Ellis Hay on 01723 350077 if you wish to arrange a viewing appointment for this property or require further information.

Energy Efficiency Graph

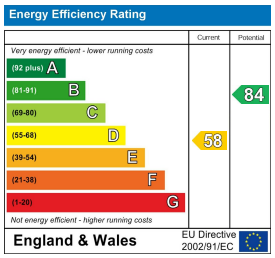

These particulars, whilst believed to be accurate are set out as a general outline only for guidance and do not constitute any part of an offer or contract. Intending purchasers should not rely on them as statements of representation of fact, but must satisfy themselves by inspection or otherwise as to their accuracy. No person in this firms employment has the authority to make or give any representation or warranty in respect of the property.

14 Aberdeen Walk, Scarborough, North Yorkshire, YO11 1XP
Tel: 01723 350077 Email: phil@ellishay.co.uk https://www.ellishay.co.uk